

CLIENT NOTES

1. This drawing is the property of BLUNN ARCHITECTS 2022. No unauthorised reproduction of any kind is permitted.
2. No dimensions to be taken from this drawing.
3. This drawing is for information only and does not constitute an offer of any services. It is the responsibility of the client to ensure that all necessary permissions and consents are obtained from the relevant authorities before any work is carried out.
4. This drawing is for information only and does not constitute an offer of any services. It is the responsibility of the client to ensure that all necessary permissions and consents are obtained from the relevant authorities before any work is carried out.

NOTES:

- Key**
- 1a existing clay roof tiles
 - 1b proposed slate
 - 2 grey facing brickwork
 - 3 vertical timber cladding
 - 4 white render
 - 5 Dark grey flashing / coping
 - 6 Dark grey aluminium windows
 - 7 Dark grey aluminium cladding panels
 - 8 timber finish
 - 9 stone/concrete capping
 - 10 flat roof
 - 11 rooflight
 - 12 black painted bargeboard
 - 13 PVC windows & doors
 - 14 privacy screen

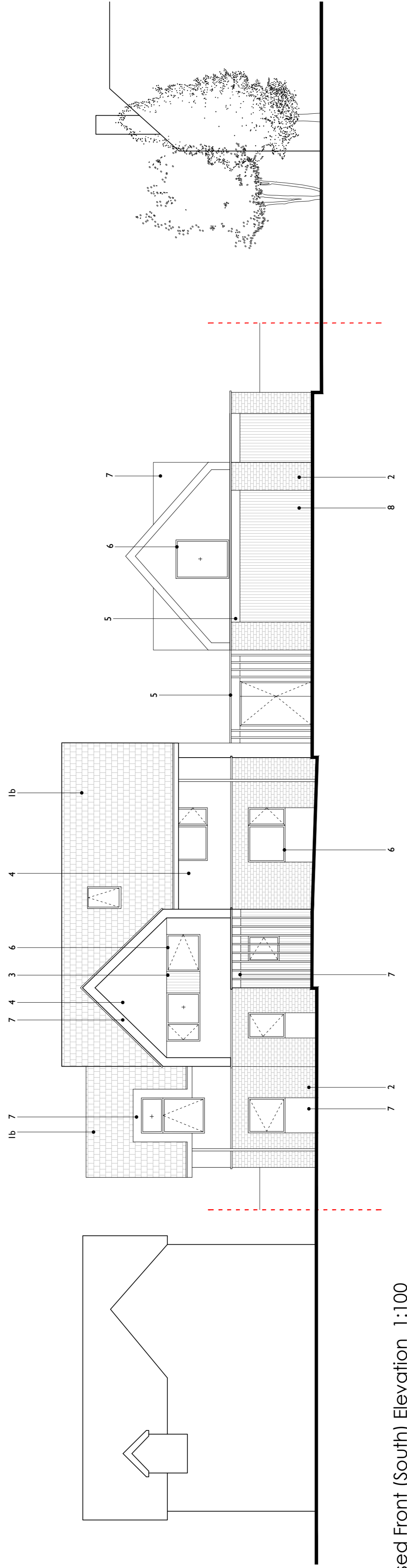

01 Proposed Front (South) Elevation 1:100

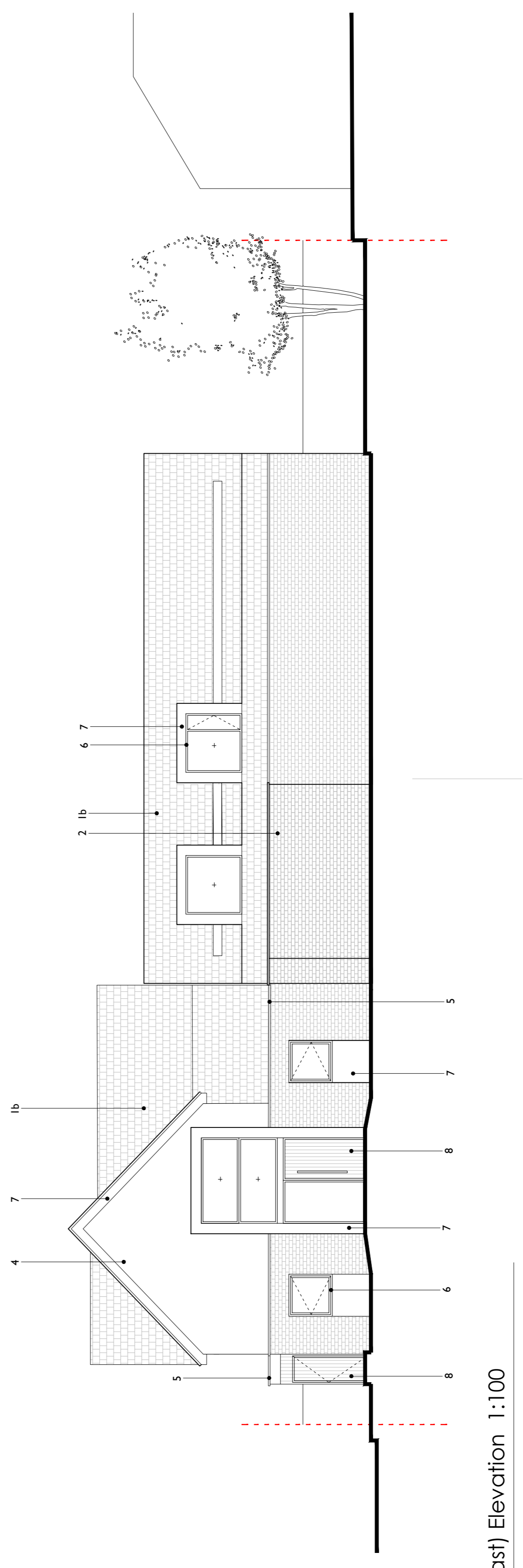

02 Proposed Side (East) Elevation 1:100

FOR PLANNING

NO.	DATE	DESCRIPTION	BY	CHKD
1	10/10/2022	FOR PLANNING APPROVAL	MB	
2	10/10/2022	FOR PLANNING APPROVAL	MB	
3	10/10/2022	FOR PLANNING APPROVAL	MB	

BLUNN. ARCHITECTS

Fowcroft Studio
 Church Battery
 Winchester
 SO22 4JT

mail@blunnarchitects.com
 01962 448510
 07977 448510

Sunnyside House
 Ampfield Hill, Romsey

Proposed South and East Elevations
 Scale 1:100 @ A1 / 1:200 @ A3
 P1069-A-ELE-310-A

